Obituaries

Thomas S. Beale

PROSPECT - Thomas Scott Beale, 70, of Prospect, died Thursday at his residence. He was the husband of Mamie B. Beale.

In addition to his wife, he is survived by a brother, David James Beale, and two sisters, Mrs. Annie Mae Johnson and Mrs. Rosa Williams, both of Baltimore, Md.

Funeral services were conducted at 3 p.m. Sunday in the chapel of Shorter Funeral Home, Farmville. Interment was in Liberty Chapel Baptist Church Cemetery, Appomattox County.

Ella D. Brown

Ms. Ella Dillard Brown of Appomattox, died at 9:15 p.m. Tuesday in Lynchburg General Hospital after a long illness. Her husband was the late Douglas A. Brown.

Born in Appomattox, she was a daughter of the late William Henry Dillard and Isa Dora Patterson Dillard. She was a member of the First Baptist Church in Appomattox.

She is survived by a son, William D. Brown of Appomattox; three daughters, Mrs. Annie R. Carter of Richmond, Mrs. Ella B. Preston of Appomattox, and Mrs. Helen B. Dean of Lynchburg; a devoted sister, Mrs. Dora V. Dillard of Appomattox; three sons-in-law; a daughter-in-law; 16 grandchildren; 10 great-grandchildren; and a host of nieces, nephews, other relatives and friends.

Funeral services were conducted at 3 p.m. Saturday from the First Baptist Church, Appomattox. Interment was in the Galilee Cemetery.

West Funeral Home was in charge of arrangements.

Jackson D. Doss Jr.

Jackson Delaware Doss Jr., 20, of Route 3, died Wednesday night in Lynchburg.

Born in Lynchburg, he was a son of Jackson Delaware Doss Sr. of Lynchburg and Dorothy Louise Woods of Richmond.

In addition to his parents, he is survived by two brothers, Keith Alden Doss and Jeffery Allen Doss, both of Richmond; two sisters, Wanda Sue Doss of Appomattox and Donna Lynn Doss of Richmond; a paternal grandmother, Mrs. A. D. Doss of Appomattox, and maternal grandparents, Mr. and Mrs. Albert Burks of Madison Heights.

Funeral services were conducted at 11 a.m. Saturday from Robinson Funeral Home by the Rev. P. Edward Leonard. Interment was in Liberty Cemetery, Appomattox.

Robinson Funeral Home was in charge of arrangements.

Albert Glenn

LYNCHBURG - Albert Glenn of 821 Taylor St. departed this life Thursday in Lynchburg General Hospital. He was the husband of Mrs. Virginia Hamner Glenn.

Born in North Carolina, he was a son of the late Albert Glenn and the late Mary Glenn. He was a member of the Diamond Hill Baptist Church and served as a member of the trustee board.

In addition to his wife, he is survived by a daughter, Mrs. Mary H. Robinson of Lynchburg; a brother-in-law, Jacob Hamner of Pamplin; two sisters-in-law, Mrs. Mary Robinson and Mrs. Estelle Hamner, both of Pamplin; a son-in-law, Mr. Lawrence Robinson of Lynchburg; two grandchildren; two great-grandchildren, and a host of other relatives and friends.

Funeral services were conducted at 1:45 Sun. from Diamond Hill Baptish Church, Lynchburg. Burial was in Fort Hill Burial Park.

William E. Leftwich

BIG ISLAND - William Egbert Leftwich, 83, of Route 1, Big Island, died at 2 p.m. Thursday in Virginia Baptist Hospital. He was the husband of Margaret Woods Leftwich.

Born in Scheneciady, N. Y., he was a son of the late Alexander Lee Leftwich and Vanilla Mae Tracy Leftwich Spence. He was a retired employee of the maintenance department of Owensillinois and an army veteran of World War II.

In addition to his wife, he is survived by two daughters, Mrs. D. M. (Patricia) Campbell of Coleman Falls and Mrs. Rebecca L. (Becky) Smith of Lynchburg; a brother, Howard Leftwich of Gladstone; four sisters, Mrs. Beatrice Scruggs of Gladstone, Mrs. Frances Scruggs of Bluefield, Mrs. Eunice Ohlinger of Charleston, W. Va., and Mrs. Renee Clark of Roanoke; a half-brother, John Leftwich of Bluefield, W. Va.; two half-sisters, Mrs. Annie Gillispie of Bluefield and Mrs. Addie Shradek of Narrows; and five grandchildren.

Funeral services were conducted at 3 p.m. Sunday at the Hunting Creek Baptist Church by the Revs. Vernon Lewis and Roy Martin. Interment was in the church cemetery.

Whitten Park Ave. Chapel was in charge of arrangements.

Elliott W. Marshall Jr.

SPOUT SPRING - Elliott Wilkins Marshall Jr., 55, died at 7:30 Sunday morning at his residence, Route 1, Spout Spring. He was the husband of Harriet Eastman Marshall.

Born in Appomattox County, a son of the late Elliott W. and Susie Caldwell Marshall, he was retired from the H. K. Porter Co. He was a World War II navy veteran and a member of New Concord Presbyterian Church, where he had served as a deacon.

In addition to his wife he is survived by one son, E. Hunter Marshall of Spout Spring; two daughters, Mrs. Karen M. Thompson of Concord and Virginia Marshall of Spout Spring; two grandchildren, Susan and Levi Thompson of Concord; one brother, Thomas Marshall of Lynchburg; and three sisters, Mrs. Jane Tibbs of Spout Spring, Mrs. Richard Downing of Melfa, Va., and Mrs. Margaret Ferguson of Lynchburg.

Funeral services were conducted at 2 p.m. Tuesday from New Concord Presbyterian Church by the Rev. Terry Woodard, with burial in the church cemetery.

Those wishing to make memorials are asked to consider the Heart Fund or the Muscular Dystrophy Fund.

Robinson Funeral Home, Appomattox was in charge of arrangements.

Lloyd Patterson

Lloyd Patterson, 67, of Route 2, Box 831, Appomattox, died Sunday in Lynchburg General Hospital.

Graveside services were conducted at 4 p.m. Wednesday at the Morning Star Baptist Church, Evergreen.

West Funeral Home, Appomattox, was in charge of arrangements.

Mrs. Clarence Perrow

LYNCHBURG - Mary Childress Creasy Maxey Perrow, 83, of Route 5, died Thursday morning in Virginia Baptist Hospital. Married three times, she was the wife of the late Clarence Perrow. Her first husband was the late Lem Creasy and her second husband was the late Harry Maxey.

Born in Appomattox County, she was a daughter of the late John William Childress and Queen Mann Childress. She was a retired employee of Consolidated Textiles and a member of the Eternal Baptist Church.

She is survived by a grandson, Henry Creasy of Baltimore, Md.; two brothers, Len E. Childress and John J. Childress, both of Lynchburg; two sisters, Madeline C. Burns and Lizzie C. Kelly, both of Lynchburg; 11 stepgrandchildren; two step-great-grandchildren, and a number of nieces and nephews.

Funeral services were conducted at 1 p.m. Saturday in Eternal Baptist Church, Thomas Road, Madison Heights, by the Rev. Llewellyn Wade. Interment was in Spring Hill Cemetery.

Whitten Park Ave. Chapel was in charge of arrangements.

George K. Salassi

George Kevin Salassi, 20, of Route 1, Appomattox, died at 10 p.m. Friday as the result of an auto accident.

He was born in Baton Rouge, La., a son of Robert H. and Dorothy Norman Salassi of Appomattox. He worked for the Virginia Fibre Corporation.

In addition to his parents, he is survived by one brother, Steven Lee Salassi of Appomattox; one sister, Mrs. Robbie Faye Williams of Lynchburg; his paternal grandmother, Mrs. Ruby Salassi of Vicksburg, Miss.; and his maternal grandparents, Mr. and Mrs. George Norman of Blytheville, Ark.

Graveside funeral services were conducted at 11 a.m. Monday in Liberty Cemetery, Appomattox, by the Rev. Rex Bennett.

Robinson Funeral Home, Appomattox was in charge of arrangements.

Betty M. Webb

Mrs. Betty Morris Webb, 79, of Route 2, died at 9:10 a.m. Thursday morning at her residence. She was the wife of Richard M. Webb.

Born in Appmattox County, she was a daughter of the late Robert Walter Morris and Hallie Turnes Morris. She was a member of Hollywood Baptist Church and the Women's Missionary Union.

In addition to her husband she is survived by a daughter, Bonnie Webb Repass of Appomattox; a granddaughter, Sherri Lynn Repass of Appomattox; three brothers, W. D. Morris and J. E. Morris, both of Lynchburg and R. Harold Morris of Appomattox; and four sisters, Mrs. R. A. (Verna) Hamilton and Mrs. L. F. (Rachel) Day, both of Lynchburg, Mrs. H. E. (Vera) Robertson of Lovingston and Mrs. J. D. (Ruth) Jennings of Christiansburg.

Funeral services were conducted at 2;30 p.m. Saturday from Hollywood Baptist Church by the Rev. Daniel Menser. Interment was in the church cemetery.

Robinson Funeral Home was in charge of arrangements.

Malcolm J. Womack

LYNCHBURG - Malcolm Jackson Womack, 48, of 1210 Stratford Rd., died Wednesday night. He was the husband of the late Marjorie Thomas Womack.

Born in Prince Edward County, he was a son of the late Mr. and Mrs. James C. Womack Sr. He was an employee of Angus Mobile Homes, a member of Evergreen Baptist Church and a veteran of the U.S. Air Force.

He is survived by two sons, Robert Malcolm Womack and Leslie Wayne Womack, both of Lynchburg; a daughter, Mrs. Linda W. Ragland of Lynchburg; a stepson, Rufus Henry Parker Jr. of Lynchburg; three brothers, James C. Womack and Thomas R. Womack, both of Appomattox, Benjamin K. Womack of Towson, Okla.; two sisters, Mrs. Jean E. Carrico of Appomattox, and Mrs. Christine Orange of Farmville; a stepsister, Mrs. Doris Hatcher of Roanoke; and five granchildren.

Graveside services were conducted at 11 a.m. Monday at Evergreen Community Cemetery, by the Rev. Edward Terry.

Whitten Park Avenue Chapel, Lynchburg was in charge of arrangements.

Willie Johnson Brown

LYNCHBURG - Willie Johnson Brown, 43, of 2 Brooklawn Dr., died at 3:15 p.m. Monday at her home. Her husband is Wesley T. Brown.

Born in Campbell County, Sept. 3, 1937, she was a daughter of Elizabeth J. Johnson of Lynchburg and the late James T. Johnson. She was an employee of the Lynchburg Training School and Hospital and was a member of Rivermont Avenue Baptist Church.

In addition to her husband and mother, she is survived by four sons, Wesley T. Brown Jr. of Concord, Donald Ray Brown, Michael Wayne Brown and Douglas Scott Brown, all of Lynchburg; two brothers, Willard T. Johnson and Raymond E. Johnson, both of Lynchburg; five sisters, Mrs. Ernest (Thelma) Wright of Montvale, Mrs. Ivan (Christine) Layne of Miami, Fla., Mrs. Harold (Ruby) Campbell of Rustburg, Mrs. James (Bessie) Whitehead and Mrs. Charles (Janie) Anderson, both of Lynchburg; and one grandson, Jason Terrell Brown of Concord.

Funeral services were conducted at 3 p.m. Wednesday at the Gospel Baptist Church by the Revs. Larry Henderson and Johnny Basham. Burial was in Virginia Memorial Park.

Whitten Timberlake Chapel was in charge of arrangements.

Joseph Henry Marshall

Joseph Henry Marshall, 81, of 1129 Westchester Drive, died at 2:50 a.m. Monday at Lynchburg General Hospital. He was a former patient at Camelot Hall Nursing Home. His wife was the late Frances Rush Marshall.

Born in Mount Hope, W. Va., he was the son of the late Lacy Thornton Marshall and Ida Coffman Marshall. He was a retired employee of Randolph-Macon Womans College. He attended Sunday School at West Lynchburg Baptist Church and was a charter member of Providence Baptist Church at Red House.

He is survived by one son, Thornton H. (Pete) Marshall of Lynchburg; one granddaughter, Glenn Marshall of Lynchburg; one granddaughter, Gloria Marshall Roach of Casanova; and two great-granddaughters, Sandi Roach and Cindi Roach, both of Casanova.

Funeral services were conducted at 3 p.m. Tuesday at the Whitten Park Avenue Chapel. Burial was in Spring Hill Cemetery.

CUSTOM SLAUGHTERING
We slaughter-cut-wrap and freeze. All ready for your freezer, cut the way you like it. We are open the year around. Call us for an appointment today.
804-352-5400
SHROCK'S SLAUGHTER HOUSE
On Rt. 652- 4 Mi. E. Of GLADYS, VA.

MAY WE BE OF SERVICE?
MEMORIALS
DEATH DATES
REPAIRS TO STONES
Visit Our Display
Across From Liberty Cemetery
& State Route 1001
JOHNNY C. SIMPSON
Rep. L. E. Simmons Monument Co.
Crewe, Va.
Phone: Day 352-5646
After 6 352-8009

Owning A Lowe's Homestead® Is Better Than Money In The Bank!
Put your money into something you can bank on as much as the bank—your own home. Then sit back and watch your hedge against inflation increase, as your property appreciates. Lowe's now gives you the opportunity to build a home you can afford.
See the Lowe's Homesteads® below. In today's fast-paced world, it's hard to believe that such homes are within your reach, but they are. You can save when you build, and you can save again later because these are energy-efficient homes for today's families.
Build the home you want at the price you can afford, with Lowe's Complete Building Materials Package.

LOWE'S
LH 4111 Elev. B
1772 Square Feet Of Heated Living Area
$23,762*
Price Includes Optional Fireplace
The Hatteras
This traditionally styled 4-bedroom house features the warmth and charm of an earlier time. But the interior is definitely for today! It has living room with optional fireplace, dining room, spacious kitchen, laundry area, two big bedrooms and a full bath downstairs. Upstairs, there's another full bath and two more big bedrooms. Attic storage space, too!
*Labor and construction costs not included.

LOWE'S
LH 4121 Elev. E
1600 Square Feet Of Heated Living Area
$20,198*
The Old Hickory
The Old Hickory is an attractive medium sized split level home featuring Dutch Colonial styling. It has 3 bedrooms and a bath and a half on the main level, including a master bedroom with its own half bath. The main level also has a large living room and kitchen/dining area. The lower level has 500 sq. ft. left unfinished—make it a den, game room or study.
*Labor and construction costs not included.

Our Convenient Package System Takes The Hassle Out Of Home Building!
1 Not a pre-fab . . . not a shell house! A Lowe-E® Homestead® is complete. The package has all the materials needed to build the home of the future—today—on your lot from the foundation plate up. Labor and construction costs are not included.
2 You, the home buyer, furnish the land, labor, and foundation. We provide everything else from the inside out! This includes not only blueprints and building materials, but also paint, carpet, light fixtures, plumbing accessories & supplies, etc.
Interested? Mail this coupon for the story about Homestead®.
Mail To: Lowe's of Lynchburg P.O. Box 4237 Lynchburg, VA 24502
I would like more information on Lowe's Homesteads.
Name ____
Address ____
City ____ State ____
Phone ____ Zip ____
☐ homebuyer ☐ builder
3 The Lowe-E® Homestead® has been specially designed as the most energy-efficient home you can buy. It has
• extra insulation • double-paned windows
• extensive caulking • energy-saving heat pump
• light-colored, heat-reflecting roof.
4 Building materials are delivered to the home site as work progresses, so there's minimal waiting or wasted materials. FHA property standards are adhered to. Any changes required to meet local codes, may alter the price accordingly.
GRAVES MILL RD (RT. 126) LYNCHBURG, VA.
239-9271
HOURS: Mon.-Thurs. 8:00 a.m. to 5:30 p.m.
Friday 8:00 a.m. to 9:00 p.m.
Saturday 8:00 a.m. to 5:30 p.m.
Homesteads® Helping Build America
"The Standard Codes" Building Council International #7722-77
*Lowe's Companies Inc. 1980
LOWE'S Your Household Word #11

WE GUARANTEE
To Match Or Beat Any Or All Offers On Scrap Gold — Up To 95% Of Actual Melt ACT NOW!
CLASS RINGS $30 TO $400
WEDDING BANDS $20 TO $225
WE BUY • Class Rings • Wedding Bands • Dental Gold • Anything marked 10K - 14K - 18K. - We will test unmarked gold.
INSTANT CASH
Check with us BEFORE you sell anywhere else, YOU'LL BE GLAD YOU DID!

WE BUY CLASS RINGS	14K	18K	WE BUY WEDDING BANDS	18K	14K
Super Size (45G)	$248.28	$235.80	Giant Size (19G)	$155.40	$116.80
Giant Size (36G)	$278.80	$187.00	Extra Large (12G)	$124.52	$93.64
Extra Large (30G)	$232.40	$156.00	Large Ring (8G)	$83.24	$62.68
Large Ring (24G)	$186.18	$125.00	Medium Ring (6G)	$69.00	$51.15
Medium Ring (18G)	$139.89	$94.00	Small Rings (4G)	$51.00	$34.84
Small Ring (12G)	$93.64	$63.00	Thin Ring (3G)	$37.00	$27.00

WE ALSO BUY DIAMONDS & PRE-1960 CANADIAN COINS
WE ALSO BUY SILVER

Anything Marked Sterling or 925	Pre-1964 Silver COINS	Silver DOLLARS 1878-1935	SILVER UP TO
$13.75 Per lb. & up	$12.50 Face Value & up	$14.50 Ea. & up	$19.50 Per Oz. (.999)

WE'RE LISTED IN DUNN AND BRADSTREET.
PRICES SUBJECT TO CHANGE
RAMADA INN Main St.—Downtown Route 460 — Phone 528-3100
848-8075 LYNCHBURG, VA.
★ bonus ★ 6% EXTRA CASH If you sell us as much as $100 or more in gold.
Open Mon.-Sat. 9:30 a.m. to 6:00 p.m.
8504-A TIMBERLAKE RD. Near Wards M. & Fred M. Thobodeau Sporting Goods — Phone 239-2000 LYNCHBURG, VA.
GOLD & SILVER EXCHANGE 6 DAYS A WEEK
NOTICE: Bring this ad for added cash bonus

AMERICAN FEDERAL SAVINGS & LOAN ASSOCIATION
TRIANGLE PLAZA APPOMATTOX, VA.
EQUAL HOUSING LENDER
Michael C. Weiss Phone: 352-7168

Home of the Week

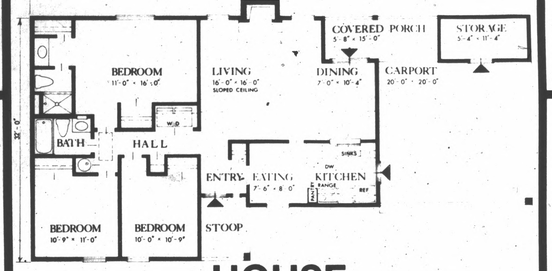

HOUSE PLAN
Plan No. 260

This delightful ranch style home utilizes space to the maximum.

Entrance is from a covered front stoop through an entry hall to a spacious living and dining area to the rear of the home. The living dining area features a fireplace on the back wall. From the dining area, a sliding glass door leads to a covered porch, which opens to the rear yard.

The kitchen and eating area is conveniently located at the front of the home and opens into the double carport.

Three nice size bedrooms, with adequate closet space, are located on the quiet side of the home. The master bedroom has a private shower bath.

The washer and dryer are located off the hallway behind bi-fold doors.

The home, design number 260 has 1,239 square feet of living space, 455 square feet in the carport and storage, 88 square feet in the covered porch and 50 square feet in the covered stoop. The exterior has simple low lines featuring sloped siding.

Complete blueprints are available from E. A. Myers, residential designer, 1400 Scott Boulevard, Decatur, Georgia 30030. This plan appears in the sixth edition of the company's plan book.

Bring us your "House of the Week" plan for cost estimates.
•Building Materials •Ready-Mix Concrete •Construction
FIFTY-FOUR YEARS OF SERVICE To Contractors & Homeowners!
J. E. SEARS & CO., INC.
352-7138
"EVERYTHING TO BUILD ANYTHING"

THE CARPET HOUSE
FULL LINE OF CARPETS, VINYL, WALLPAPER & DRAPERIES
CALL FOR FREE ESTIMATE
352-8521
TRIANGLE PLAZA APPOMATTOX, VA. HWY. 460 & RT. 15 FARMVILLE, VA.

Falling River Realty Co., Inc.
FOR A SOUND INVESTMENT
Dan Herncall Home: 352-2164
Jim Nolen Home: 352-5500
Watkins Abbitt, Jr. Home: 933-4308
Bill Neathawk Home: 352-7618
Jim Sefter Home: 352-7563
COURT STREET APPOMATTOX 352-7195
REALTOR

ADD BEAUTY AND QUALITY TO YOUR HOME
Colony SatinTone
Appomattox Hdwe. Co. INC.
CHURCH & MAIN ST. — APPOMATTOX, VA.
PHONE: 352-7141

NOV

FRED JONES WELL CO.
P.O. BOX 818
APPOMATTOX, VA.
PHONE (804) 352-7872
NO WATER, NO PAY

The Farmers National Bank
APPOMATTOX, VIRGINIA 24522
352-7171
FDIC EQUAL HOUSING LENDER

JAMES H. FORD, JR.
APPOMATTOX, VA.
PHONE 352-7916
Night Phone 352-5517

"I can help you get the most from your life insurance dollar."
Like a good neighbor State Farm is there.
State Farm Life Insurance Company Home Office: Bloomington, Illinois

STROUT REALTY
OPEN LISTINGS!
THE NO SALE — NO PAY WAY
Real Estate Appraisals —$20.00
THIS WEEK'S FEATURE
73 ACRES, SMALL BRICK HOME. LOTS OF STREAMS; APPROXIMATELY 26 ACRES OPEN-BALANCE IN NICE WOODS. OWNER FINANCING NEGOTIABLE — $61,200.00
P.O. BOX 892 APPOMATTOX, VA. 24522
CHUCK FOSTER BROKER RES: 352-5925
OFFICE 352-7833
JOHN ACKERMAN SALES REP. Res. 352-2197

BASS & MILTON CONSTRUCTION CO., INC.
REGISTERED HOME BUILDERS
CALL US FOR FREE ESTIMATES & QUOTES
ON NEW HOMES — CARPORTS — GARAGES
SUNDECKS & ALL TYPES OF HOME REPAIRS
EXPERIENCED BUILDERS OF Fm.H.A., V.A. ALL TYPES OF CONVENTIONAL LOANS
PHONE: DAY— 352-7065; NIGHT— 352-7540
P.O. BOX 244 — APPOMATTOX, VA.

RANSON'S, INC.
GENERAL CONTRACTORS
352-5888
COURT ST. APPOMATTOX, VA.

LOWE'S Your Household Word
LOOKING AT PLANS?
Take A Look At Our HOMESTEAD CREATIONS
FOR MORE INFORMATION CALL
239-9271
GRAVES MILL RD. LYNCHBURG, VA.

W. A. STRATTON CONSTRUCTION CO., INC.
Home Builder — Custom Cabinets
PATRICIA ANN LANE APPOMATTOX, VA.
PHONE 352-5259
BILL STRATTON CLYDE BURRELL

Central Fidelity Bank
Hillcrest 352-7123 EQUAL HOUSING LENDER Main St. 352-7121

Heating & Plumbing
FOR YOUR PLUMBING NEEDS
CALL
TORRENCE PLUMBING INC.
ROUTE 1 — CONCORD
PHONE 352-2171

PAMPLIN Cabinet Shop
• CUSTOM CABINETS
• FORMICA TOPS
• ANY KIND OF CABINET WORK
KITCHEN NEED REMODELING?
CALL US
SHOP 248-6321 HOME 352-8462
R. M. PRICE, PROP.

Want A Quality Home? COME SEE OURS!
ALLEN'S MOBILE HOME SALES, INC.
NEW & USED HOMES
OPEN 6 DAYS — CLOSED SUNDAY
29 S. — 4 MILES FROM LYNCHBURG
821-2760

PERRY D. McCRAW
YOUR COUNTY FARM BUREAU INSURANCE ADVISOR
FARMOWNERS—HOMEOWNERS AUTO & LIFE
HWY 24 N. Appomattox..... 352-7851
RT. 4- Appomattox..... 993-2129